Finale (Seventeen Reprise)

(Veronica, Martha, McNamara, Duke, Ensemble)

Music & Lyrics by
LAURENCE O'KEEFE
& KEVIN MURPHY

19.

CUE:
[Segue from previous]

NOTE: Yes, non rubato. Slow but steady, even though J.D has some rhythmic freedom. Sure, it's tricky with so much of it unaccompanied, but even so don't add tons of extra pauses. JD is saving Veronica from a ticking bomb. So please keep the pace and energy up. Thanks!

Non Rubato ♩=60

J.D.:

mp I am dam-aged. But you're dif-frent. You're the one we ought to spare.

p C♯m

(J.D. gently takes the bomb from VERONICA. She lets him.)

God knows why you want to save them, but you beat me fair and square.

EMaj7/B

(VERONICA limps away from him a few feet.)

Please stand back now. ...Lit-tle fur-ther.

A Tempo

(VERONICA limps farther, putting real distance between them.)

Don't know what this thing will do.

E/A

p

Hope you miss me. Wish you'd kiss me. Then you'd know I wor-ship you.

cresc.

C♯m6/D♯

A bit faster, smoothly

VERONICA:

Oh my God... Wait, hold

J.D.:

I'll trade my life for yours. And once I dis-ap-pear,

mp E2 B/D♯ *cresc. poco a poco* A/C♯

VERONICA:

on... Not this way...

J.D.:

Clean up the mess down here. Our love is God.

C2 *f*

J.D.:

Our love is God. Our love is God...

F♯sus4/E C2(#11)/E F♯sus4/E

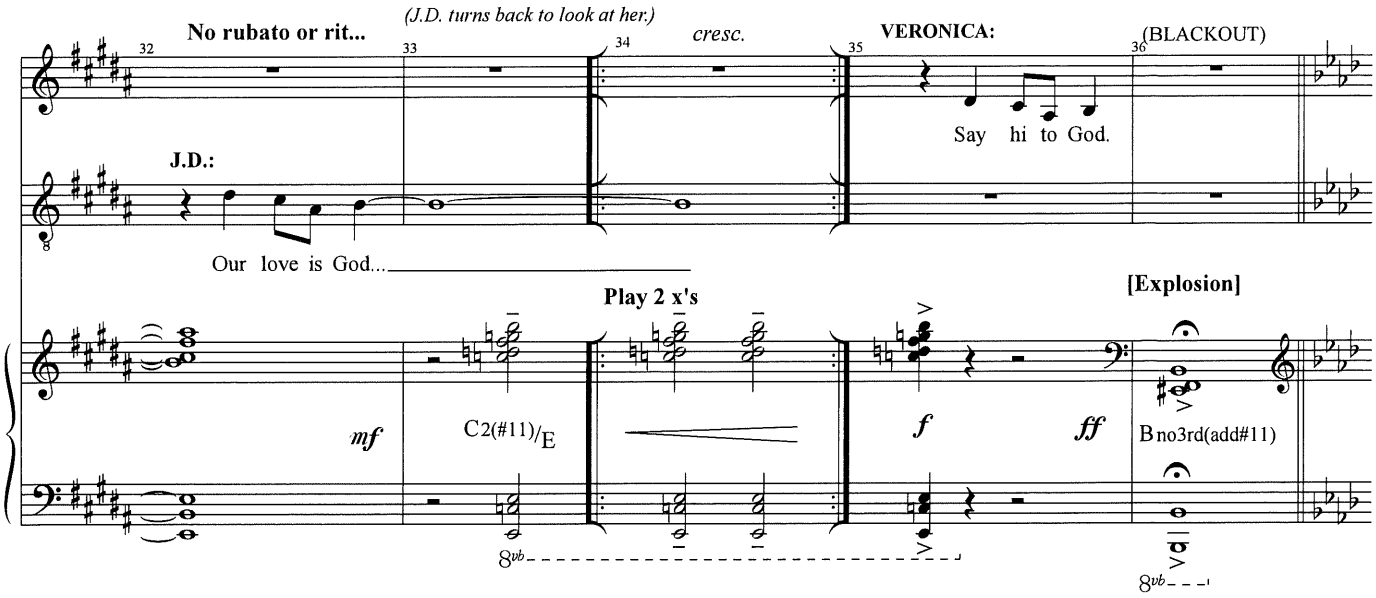

(*LIGHTS UP on the WESTERBERG CORRIDOR. STUDENTS and FACULTY mill about, drawn by the noise, ad libbing confusion.)*
PREPPY STUD *(a little louder amidst the hubbub):* "They're saying a gas main exploded."

(VERONICA enters. Her face is blackened, hair frazzled, jacket singed. MCNAMARA rushes up, DUKE a step behind.)

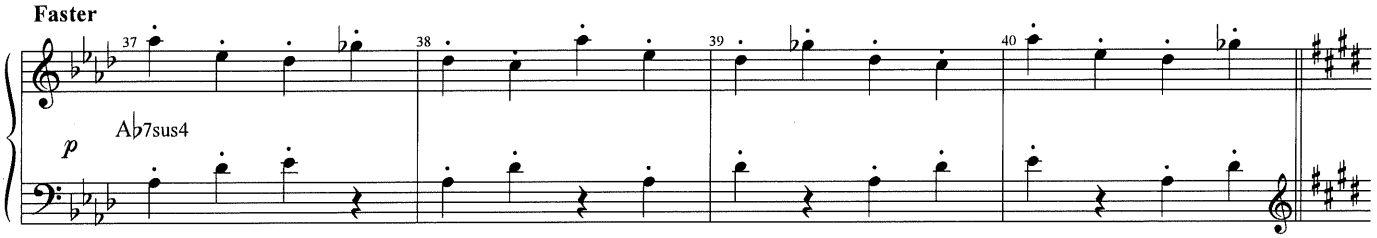

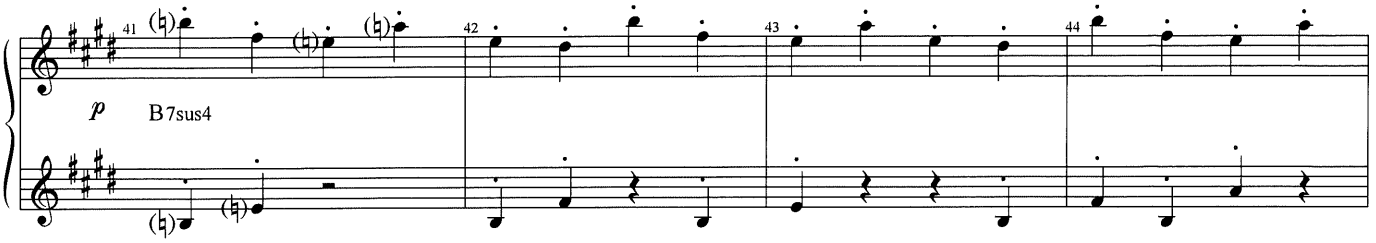

MCNAMARA: "Where have you been?
Fleming told us you killed yourself!"
DUKE: "You look like hell."
VERONICA: "Yeah? I just got back."

(VERONICA grabs *DUKE)*
DUKE: "Hey! -- "
(VERONICA removes DUKE'S red scrunchie and ties it over her wrist.)

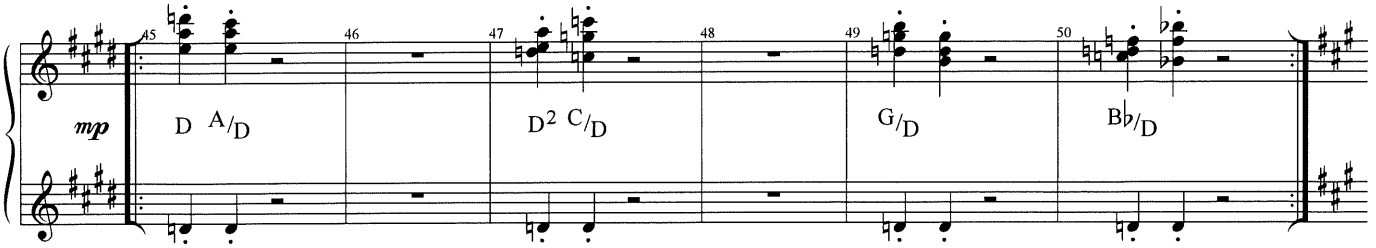

DUKE: "What are you doing?"
(VERONICA kisses her cheek)

Slower

VERONICA:

(vocal last x) List-en up, folks. War is o - ver. Brand new sher-riff's come to town.

A2

We are done with act ing ev - il. We will lay our wea-pons down.

G6/9

We're all dam-aged. We're all fright-ened. We're all freaks, but that's all right.

D2/F♯

We'll en-dure it. We'll sur-vive it. Mar - tha, are you free to-night?

F♯m6/G♯

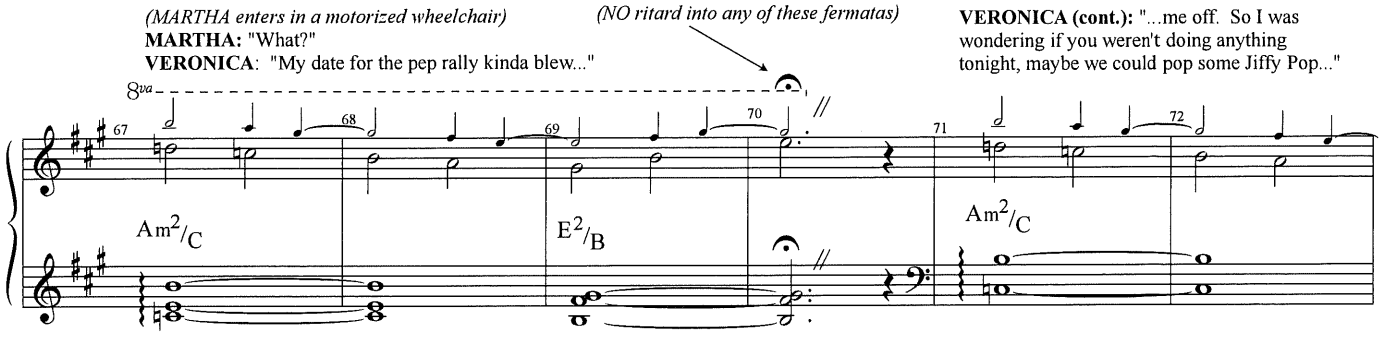
(MARTHA enters in a motorized wheelchair)
MARTHA: "What?"
VERONICA: "My date for the pep rally kinda blew..."
(NO ritard into any of these fermatas)
VERONICA (cont.): "...me off. So I was wondering if you weren't doing anything tonight, maybe we could pop some Jiffy Pop..."
8va
Am2/C
E2/B
Am2/C

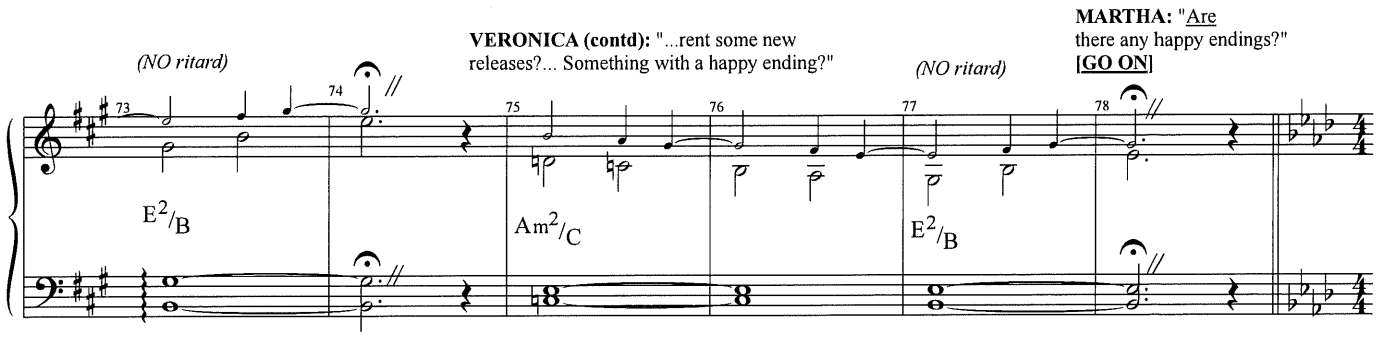
(NO ritard)
VERONICA (contd): "...rent some new releases?... Something with a happy ending?"
(NO ritard)
MARTHA: "Are there any happy endings?"
[GO ON]
E2/B
Am2/C
E2/B

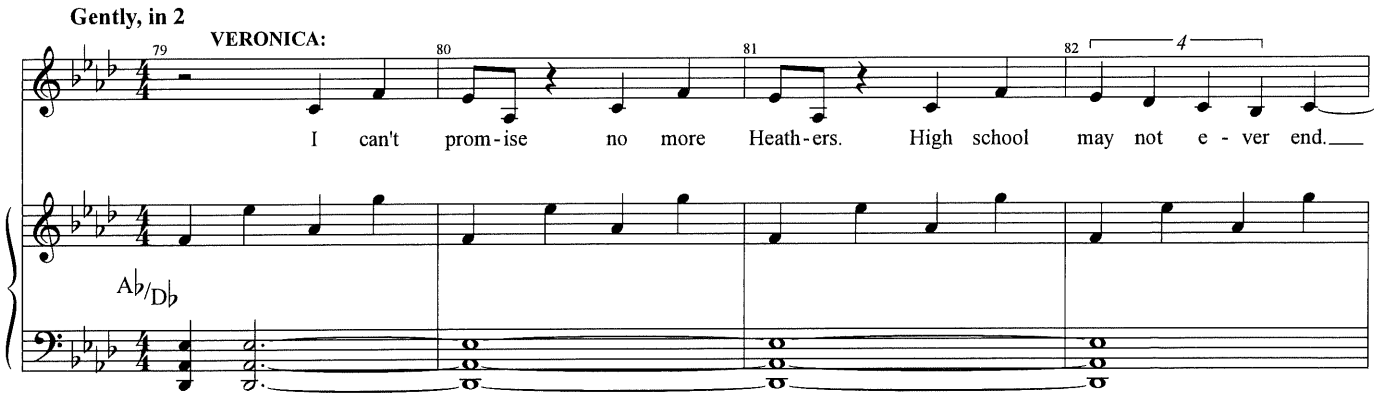
Gently, in 2
VERONICA:
I can't prom-ise no more Heath-ers. High school may not e-ver end.
Ab/Db

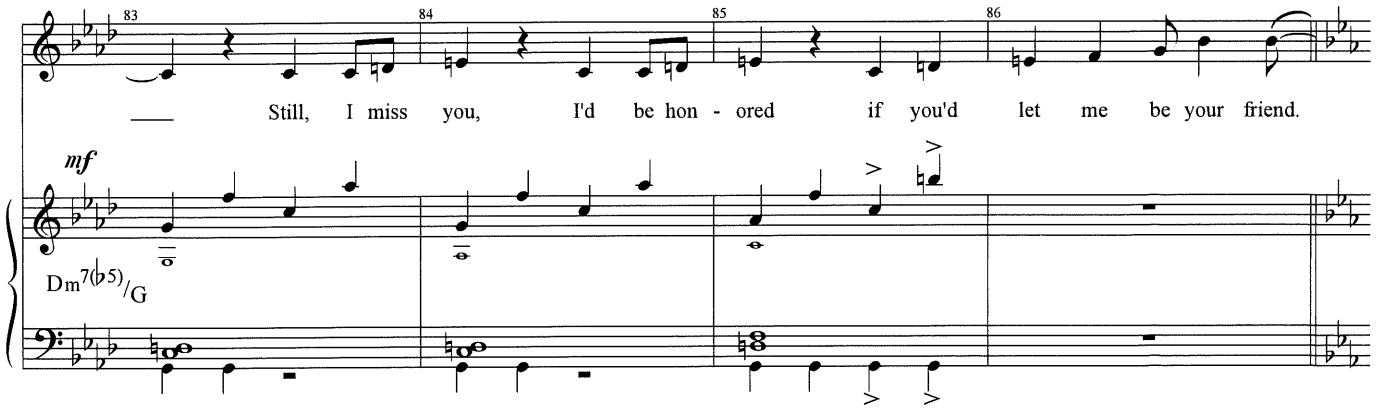
Still, I miss you, I'd be hon-ored if you'd let me be your friend.
mf
Dm7(b5)/G

Gentle groove

(MARTHA takes VERONICA'S hand.)

VERONICA:

(friend.)

MARTHA:

My friend...

VERONICA AND MARTHA:

We can be sev - en - teen.

E♭2

VERONICA AND MARTHA:

(teen.) We can learn how to chill.

B♭m9 A♭Maj7/C D♭

If no one loves me now,

E♭/D♭ D♭ E♭/D♭ D♭ E♭/D♭ D♭ E♭/G A♭

THE LONG GRADUAL ACCEL BEGINS HERE: ***Accel. poco a poco all the way till around bar 149!***

Some - day some - bo - dy will.

A tiny bit faster, with growing energy

(VERONICA extends a hand to HEATHER MCNAMARA. HEATHER DUKE grabs MCNAMARA's arm and gives her a warning look. MCNAMARA isn't sure what to do.)

VERONICA AND MARTHA:

(will.) We can be sev - en - teen.

SOPR:
ALTO:

Warmly

mp Whoa. Whoa.

TEN:
BASS:

Warmly

mp Whoa. Whoa.

E♭2

Help us to make things right.

Whoa. Whoa.

Whoa. Whoa.

B♭m9 A♭Maj7/C D♭

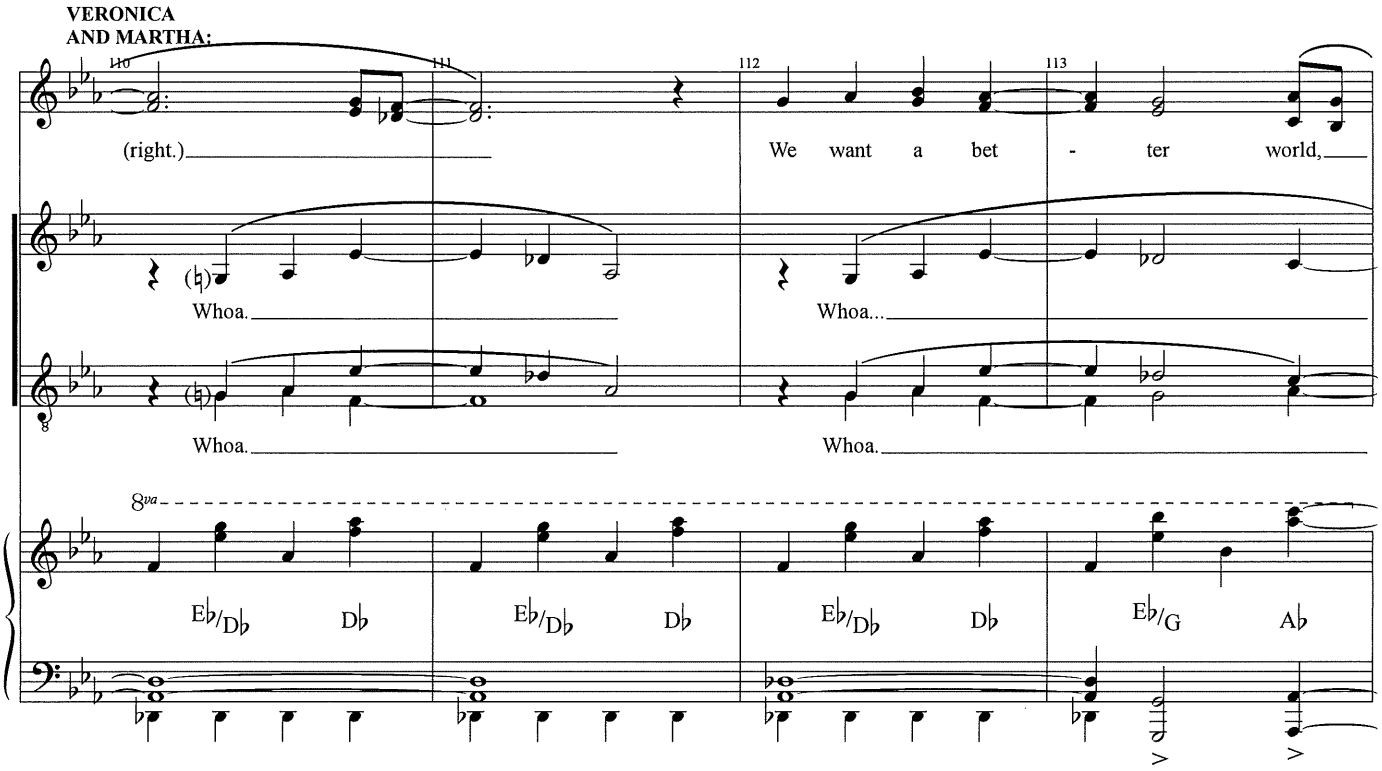
VERONICA
AND MARTHA:
110
111
112
113
(right.)
We want a bet - ter world,
Whoa.
Whoa...
Whoa.
Whoa.
8va
E♭/D♭ D♭
E♭/D♭ D♭
E♭/D♭ D♭
E♭/G A♭

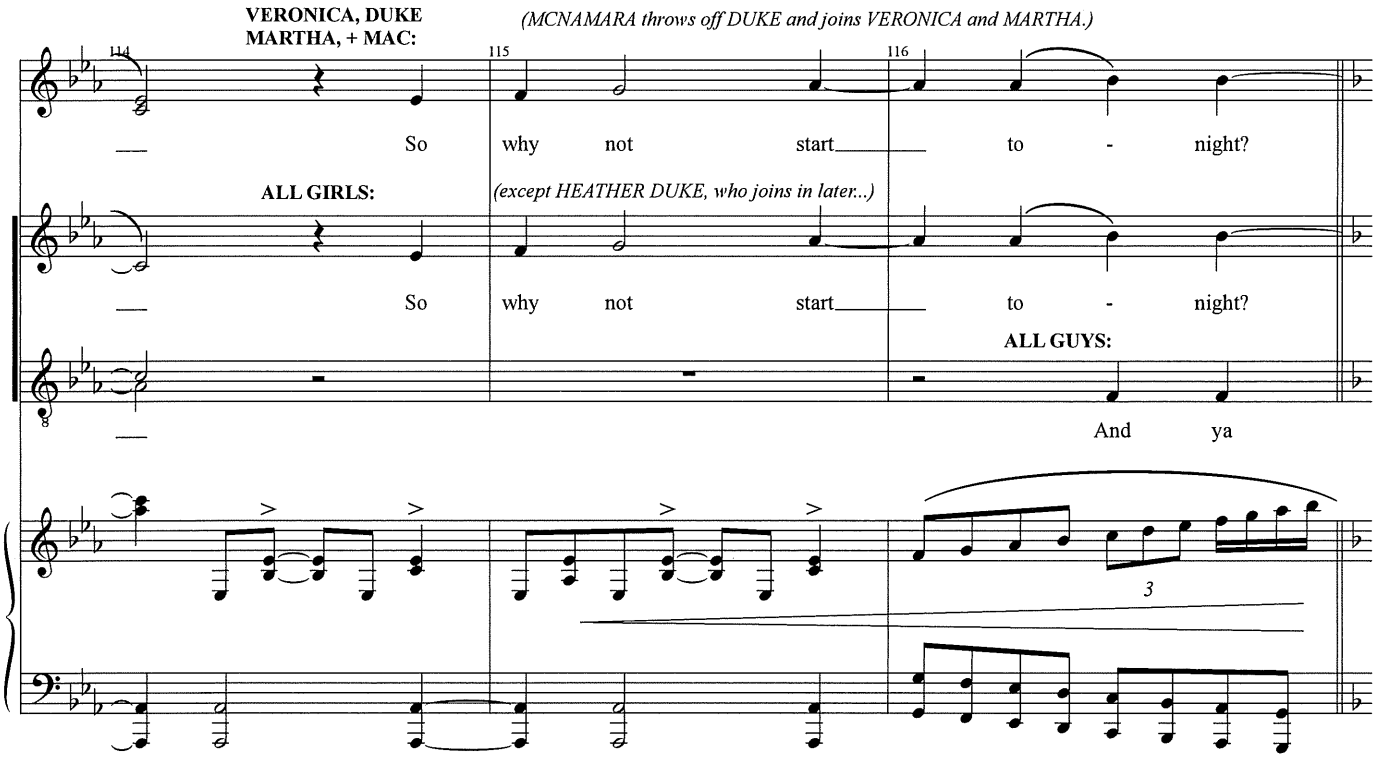
VERONICA, DUKE
MARTHA, + MAC:
(MCNAMARA throws off DUKE and joins VERONICA and MARTHA.)
114
115
116
So why not start to - night?
ALL GIRLS:
(except HEATHER DUKE, who joins in later...)
So why not start to - night?
ALL GUYS:
And ya
3

We are now definitely rockin'. A bit faster and harder

VERONICA, DUKE
MARTHA, + MAC:

117 118 119 120

(night?) **VER. + MAC.** **MARTHA:** Let's go be sev - en - teen.

ALL GIRLS: *(except HEATHER DUKE, who joins in later...)*

(night?) Let's go be sev - en - teen.

ALL GUYS:

know, ya know, ya know...

f F2

121 122 123 124

Take off our shoes and dance.

Take off our shoes and dance.

We can be beau - ti - ful. Ya

Cm7 B♭Maj7/D E♭

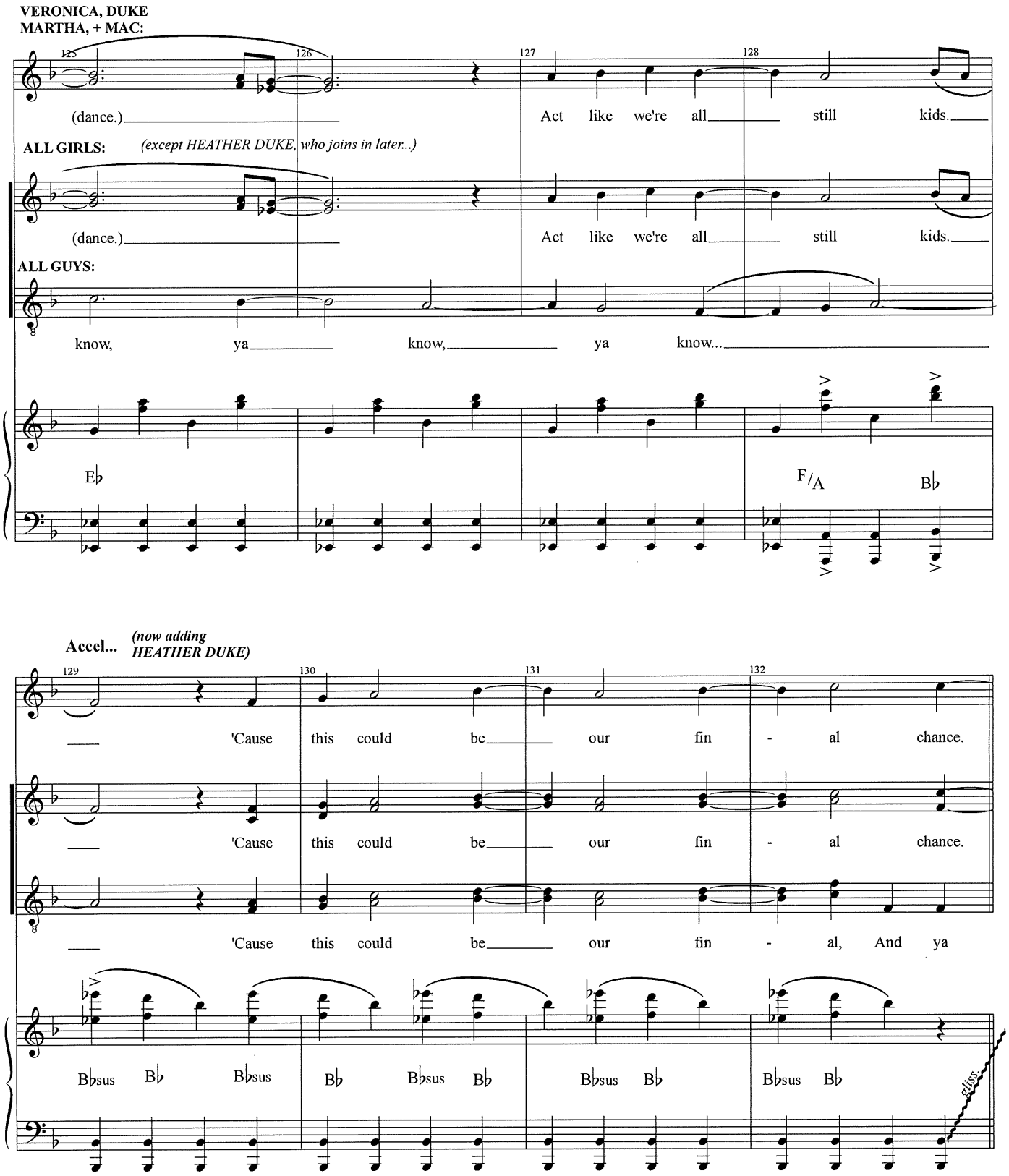
VERONICA, DUKE
MARTHA, + MAC:
(dance.) Act like we're all still kids.
ALL GIRLS: (except HEATHER DUKE, who joins in later...)
(dance.) Act like we're all still kids.
ALL GUYS:
know, ya know, ya know...
E♭
F/A
B♭
Accel... (now adding HEATHER DUKE)
'Cause this could be our fin - al chance.
'Cause this could be our fin - al chance.
'Cause this could be our fin - al, And ya
B♭sus B♭ B♭sus B♭ B♭sus B♭ B♭sus B♭ B♭sus B♭
gliss.

The rockin' has escalated

VERONICA, DUKE MARTHA, + MAC:

133 134 135 136

(chance.) Al - ways be sev - en - teen.

ALL GIRLS:

(chance.) Al - ways be sev - en - teen.

ALL GUYS:

know, ya know, ya know...

f F2

137 138 139 140

Cel - e brate, you and I.

Cel - e - brate, you and I.

We can be beau - ti - ful. Ya

Cm7 B♭7/D E♭

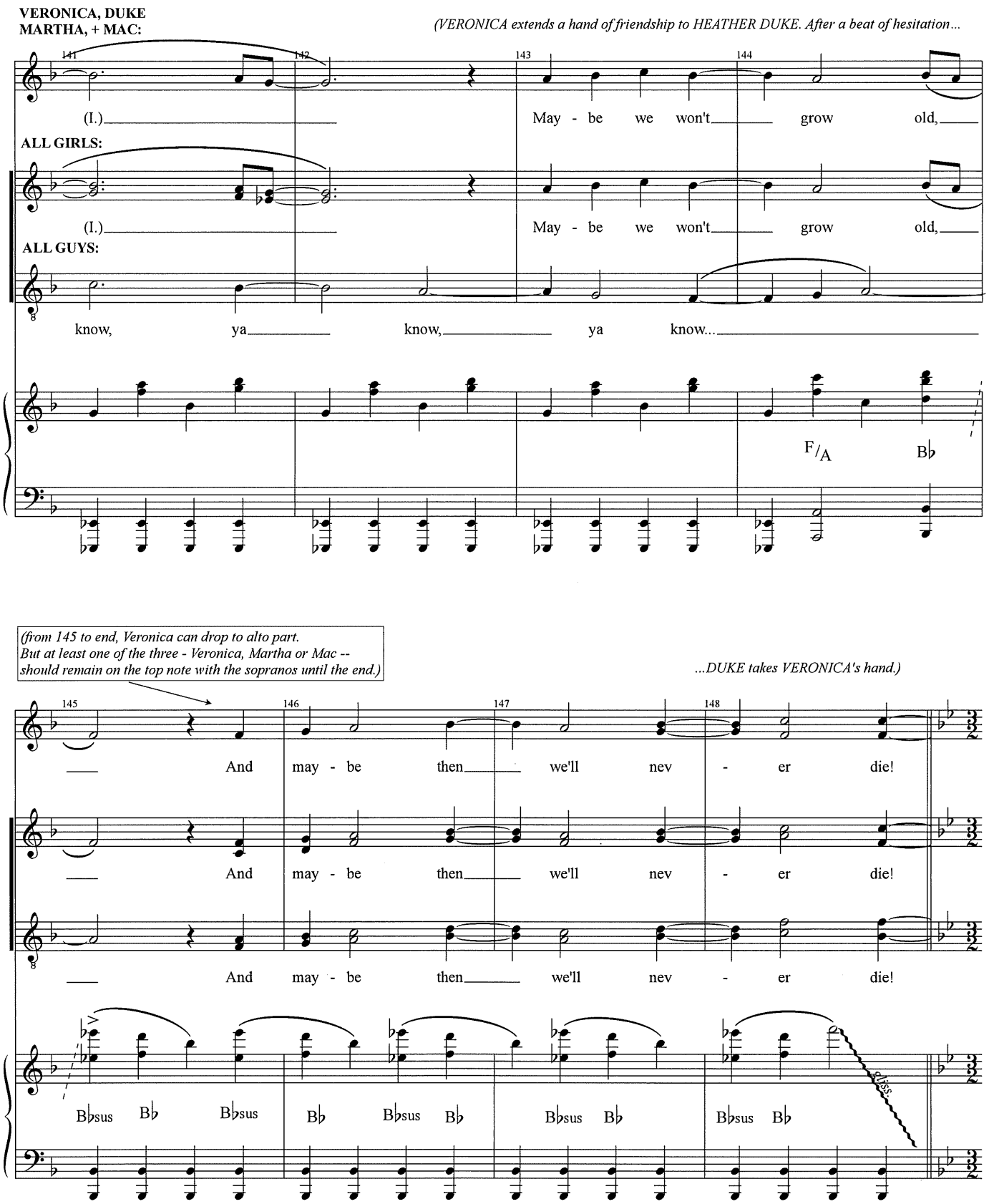
VERONICA, DUKE
MARTHA, + MAC:
(VERONICA extends a hand of friendship to HEATHER DUKE. After a beat of hesitation...
141
142
143
144
(I.)
May - be we won't grow old,
ALL GIRLS:
(I.)
May - be we won't grow old,
ALL GUYS:
know, ya know, ya know...
F/A
B♭
(from 145 to end, Veronica can drop to alto part.
But at least one of the three - Veronica, Martha or Mac --
should remain on the top note with the sopranos until the end.)
...DUKE takes VERONICA's hand.)
145
146
147
148
And may - be then we'll nev - er die!
And may - be then we'll nev - er die!
And may - be then we'll nev - er die!
B♭sus B♭ B♭sus B♭ B♭sus B♭ B♭sus B♭ B♭sus B♭
gliss.

Very fast hard rock ♩= ♩ (no more accelerando; steady tempo till end)

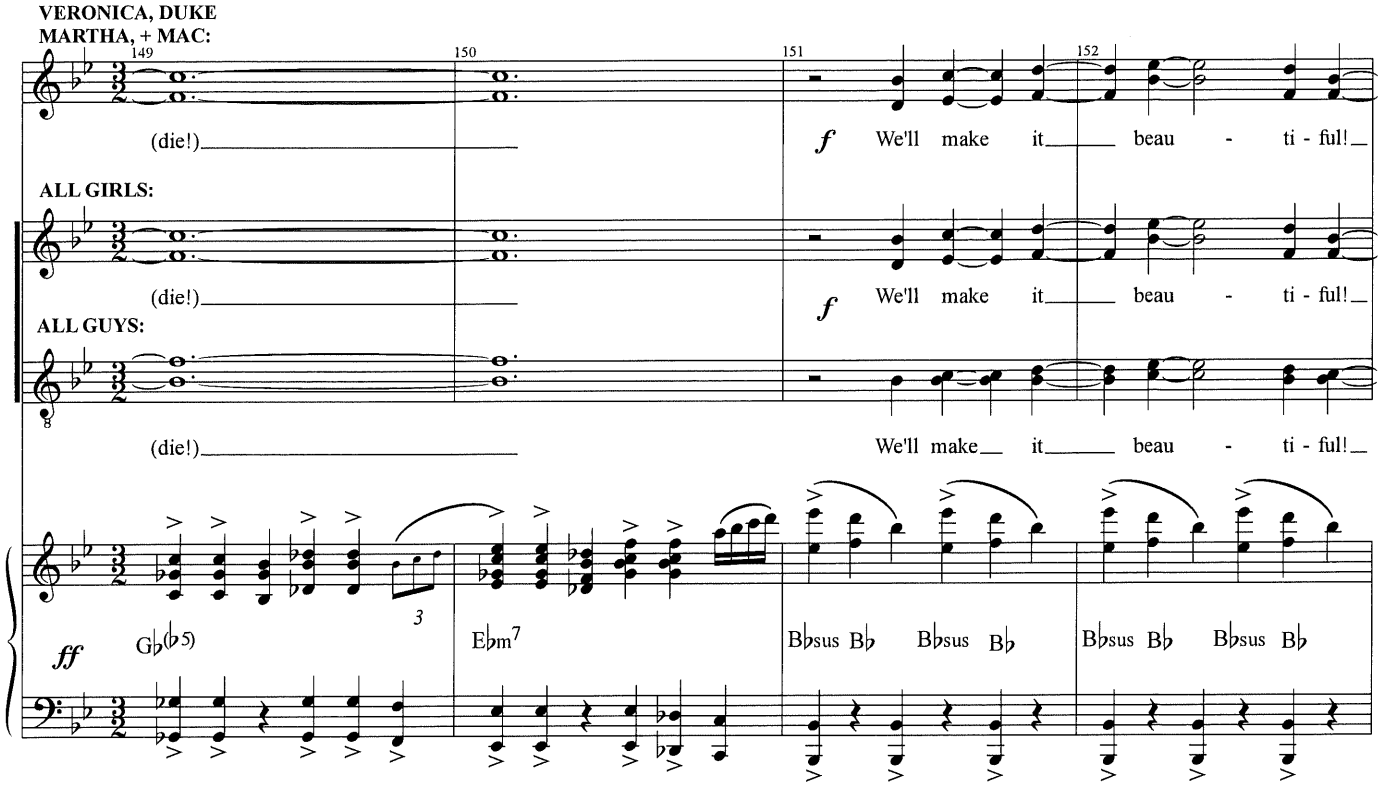

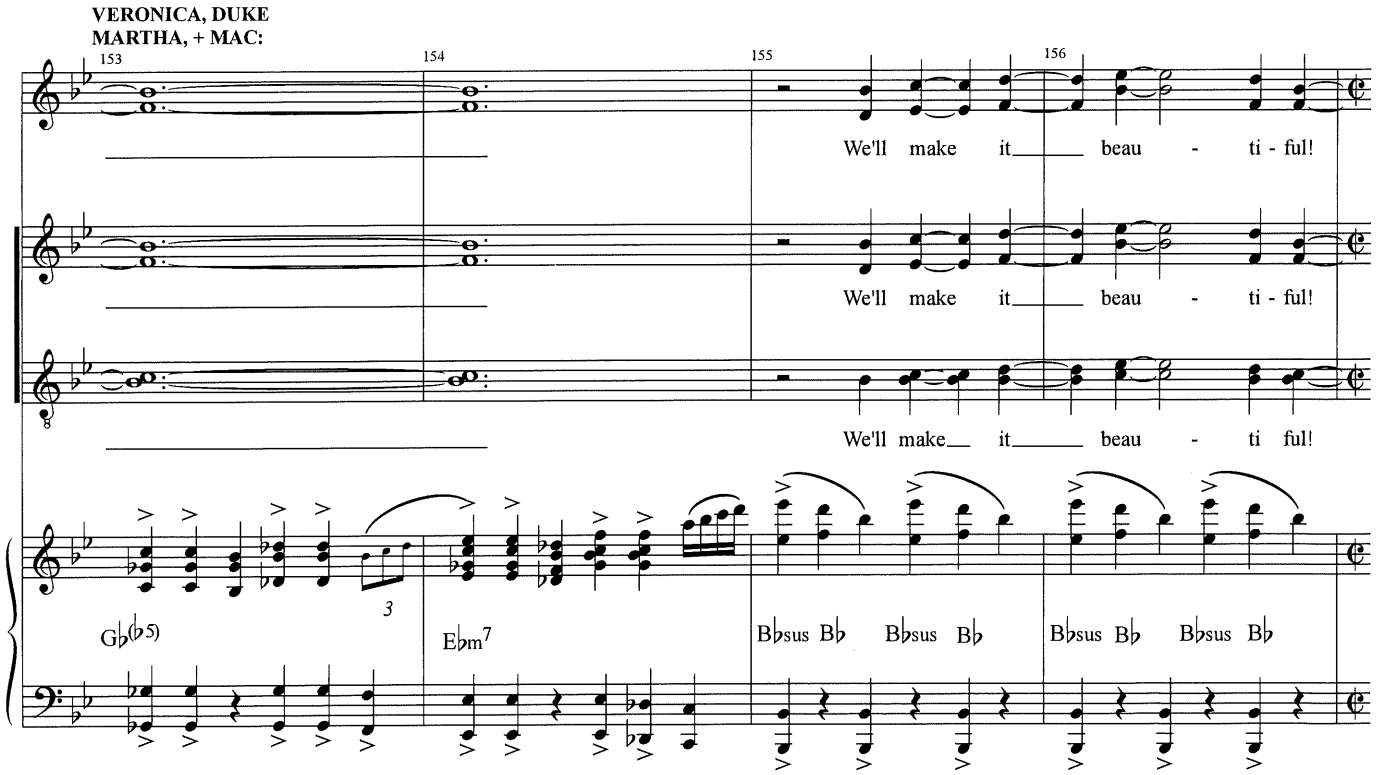

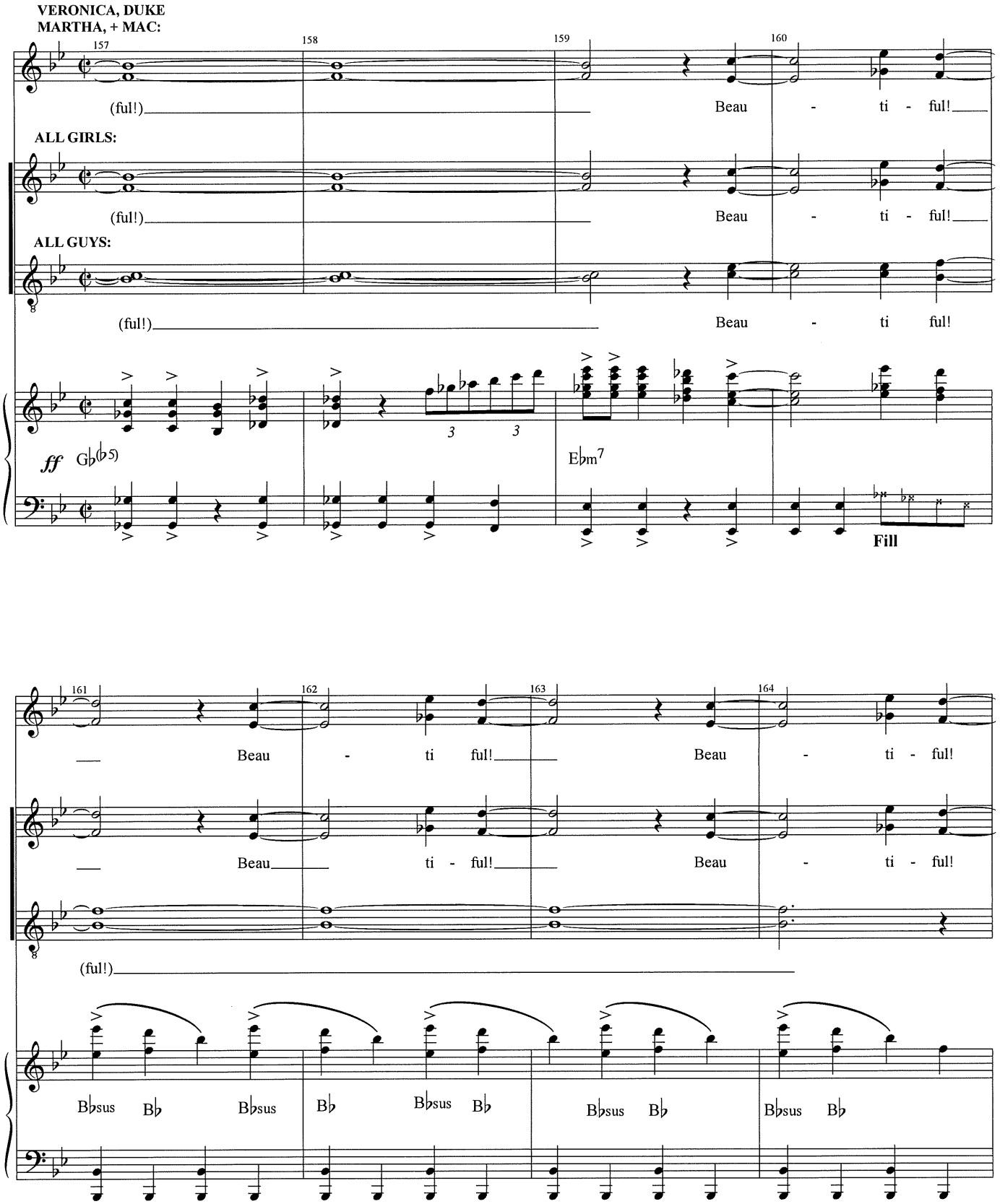
VERONICA, DUKE
MARTHA, + MAC:
157
158
159
160
(ful!)
Beau - ti - ful!
ALL GIRLS:
(ful!)
Beau - ti - ful!
ALL GUYS:
(ful!)
Beau - ti ful!
ff
G♭(♭5)
E♭m7
Fill
161
162
163
164
Beau - ti ful!
Beau - ti - ful!
Beau ti - ful!
Beau - ti - ful!
(ful!)
B♭sus B♭ B♭sus B♭ B♭sus B♭ B♭sus B♭ B♭sus B♭

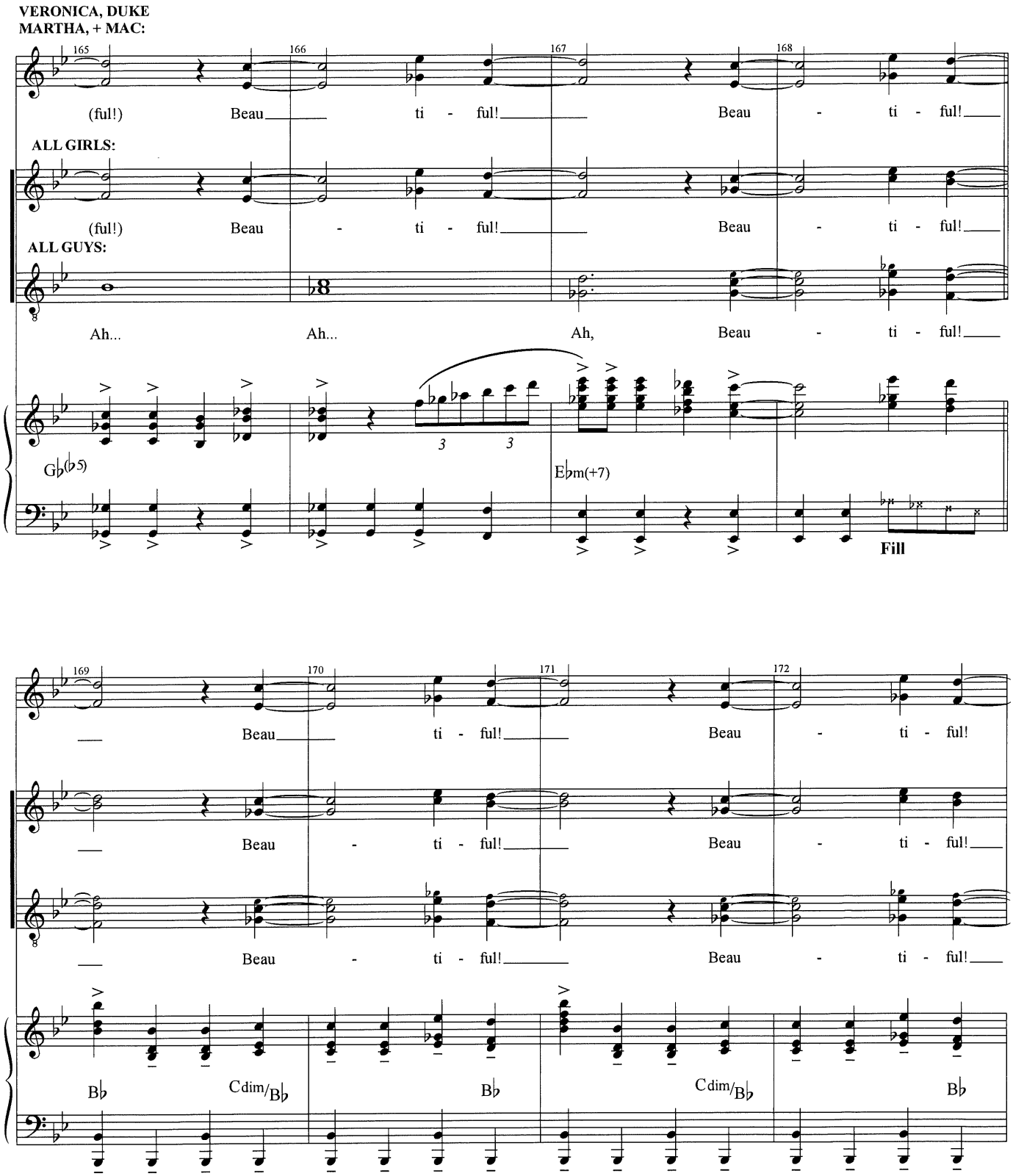
VERONICA, DUKE
MARTHA, + MAC:
(ful!) Beau ti - ful! Beau - ti - ful!
ALL GIRLS:
(ful!) Beau - ti - ful! Beau - ti - ful!
ALL GUYS:
Ah... Ah... Ah, Beau - ti - ful!
G♭(♭5)
E♭m(+7)
Fill
Beau ti - ful! Beau - ti - ful!
Beau - ti - ful! Beau - ti - ful!
Beau - ti - ful! Beau - ti - ful!
B♭ Cdim/B♭ B♭ Cdim/B♭ B♭

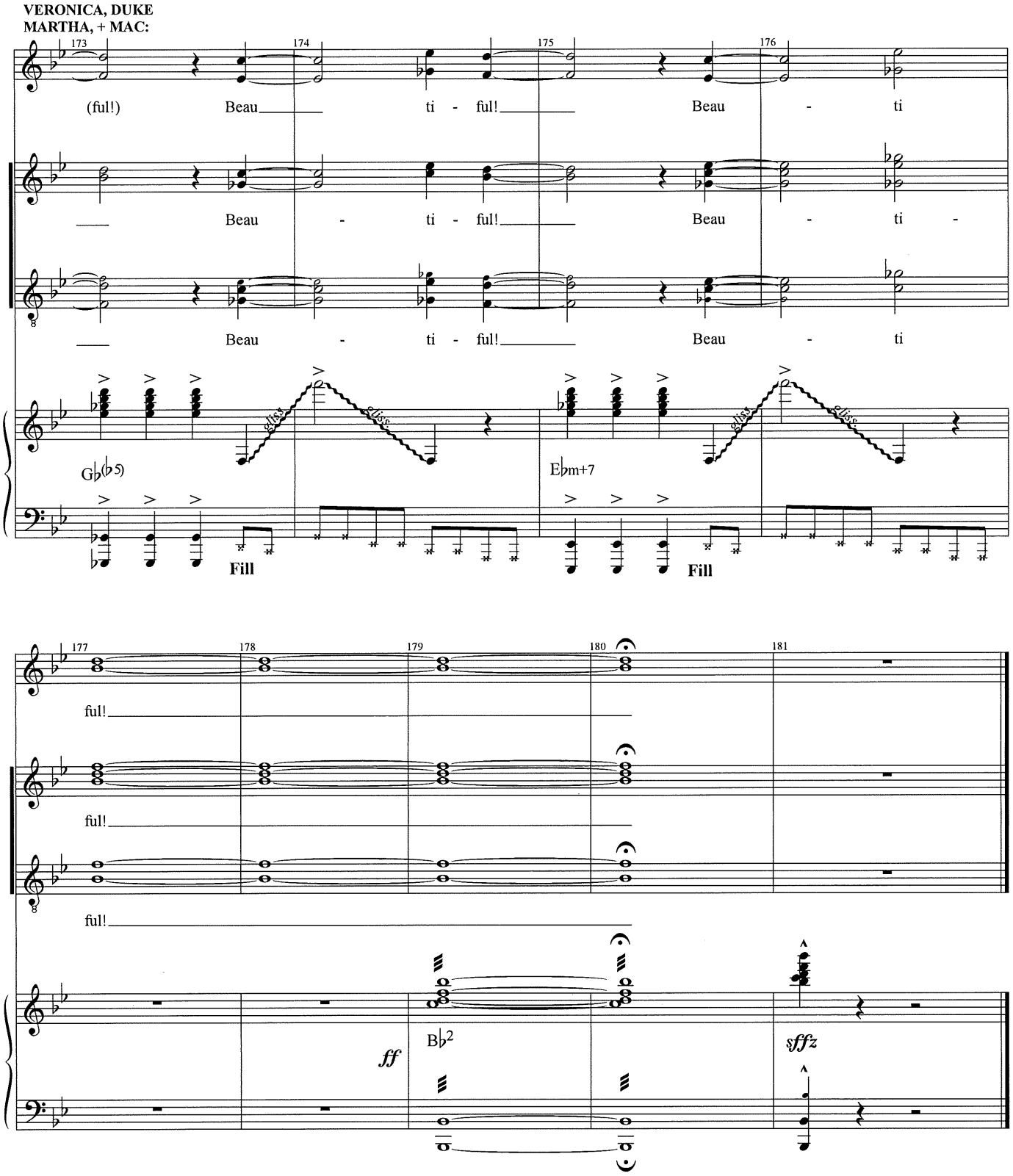

End show. Applause segue to #20. Bows